Health and Human Services Department

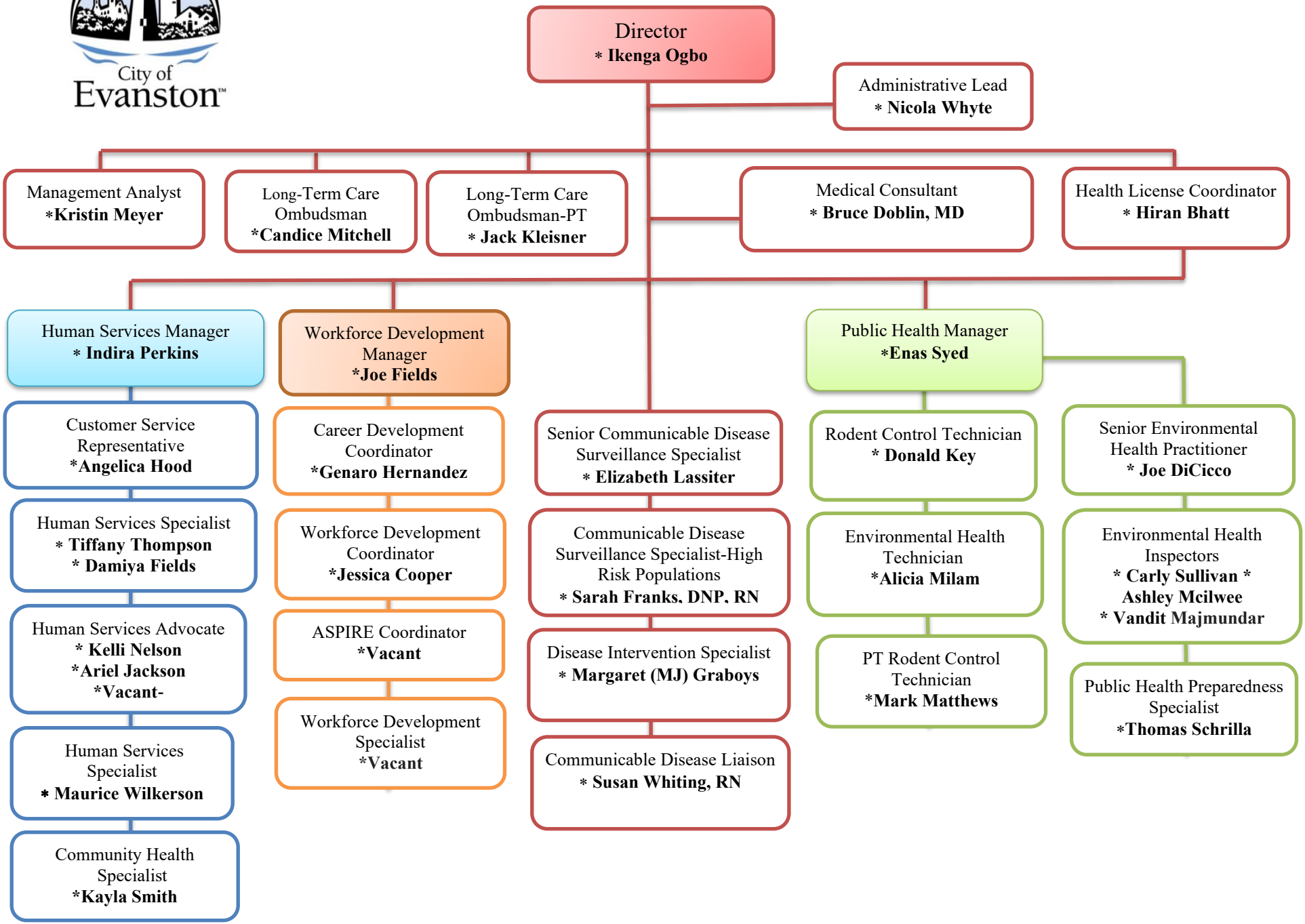

Revised
March 9, 2026